

# Patient report

Bio-Rad                      DATE: 11/06/2019  
D-10                            TIME: 11:19 AM  
S/N: #DJ4I016123        Software version: 4.30-2  
Sample ID:                    10607512  
Injection date                11/06/2019 11:03 AM  
Injection #: 18                Method: HbA1c  
Rack #: ---                    Rack position: 2

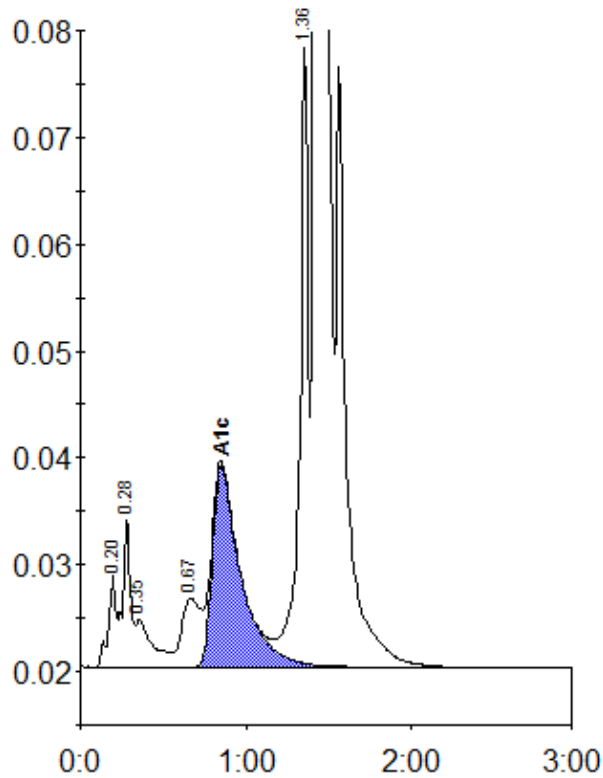

Peak table - ID: 10607512

Peak	R.time	Height	Area	Area %
A1a	0.20	8791	27834	0.8
A1b	0.28	14139	45954	1.3
Unknown	0.35	4391	30457	0.9
LA1c/CHb-1	0.67	6434	53452	1.5
A1c	0.85	18915	227384	8.7
P3	1.36	58025	206096	6.0
A0	1.42	818795	2863032	82.9
Total Area:		3454210		

Concentration:	%
A1c	8.7